



# *Security Management System*





## High Level System Benefits

### Integrated Solutions For:

- Access Control
- Intrusion Detection
- Alarm Monitoring
- CCTV, Digital Video Recording & Retrieval
- Integrated Badging
- Visitor Management
- Elevator Control
- Transaction Monitoring
- Advanced and Custom Configurations

### GET TO KNOW US

Schlage, as part of Ingersoll Rand's Security Technologies Sector, is a world leader in creating state-of-the-art, computer-based security systems. We design, manufacture and distribute systems to meet a wide variety of security needs – from a simple single-user system that can be installed in a day, to highly customized applications that fit the unique security and business requirements of leading multi-national corporations.

Today Schlage's solutions are used in dozens of industries including healthcare, education, banking, telecommunications, finance, manufacturing, legal, accounting, sporting venues, government and more. The thousands of security management systems installed throughout the world attest to the effectiveness and dependability of Schlage components. All backed by dedicated customer service teams that are known for their willingness to go the extra mile to deliver service that will ensure your satisfaction for years to come.

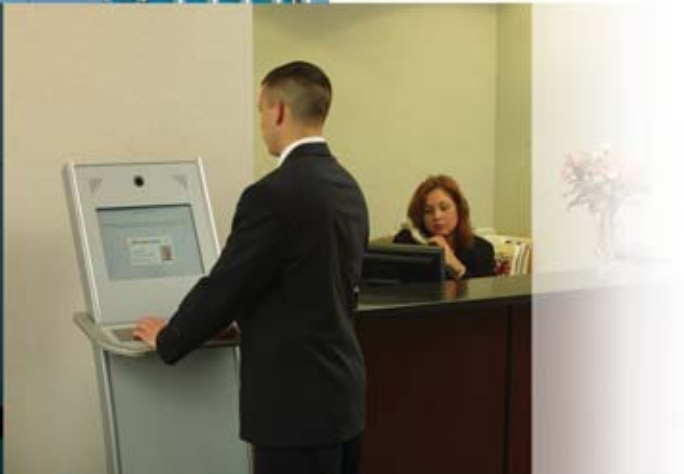

**Security Tour Management**



**Access Control**



**Alarm Monitoring**

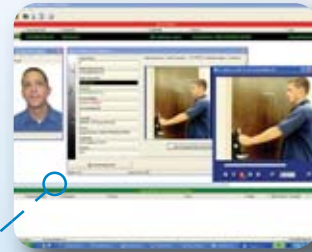

**Single Database Management**



**Visitor Management**



**Advanced Reporting**



**Badging**



**Digital Video Recording**

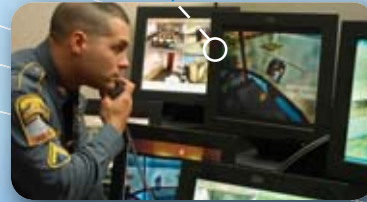

# Software, Controller and Video System Features

## Software Features

- Operates in multiple server environments including Windows NT, 2000, 2003, and XP Pro
- Four software levels are provided to meet your current security needs and can expand to meet your future requirements
- Single source solution for integrating a facility's access control, digital video and alarm monitoring systems
- Cost-effective solutions for any size organization
- Intuitive system design with easy navigation and configuration wizards
- Supports a variety of credential technologies including Proximity, Smartcard, Biometrics, Magnetic Strip, Wiegand, Barium Ferrite, Barcode, Keypad, iButton and more.
- Supports both online and offline devices



## Controller Features

- Multiple communication options to fit your needs
- Schlage controllers support all industry standard technologies in addition to Schlage Wireless Access and Schlage VIP hardwired devices
- Can be paired with any Schlage Security Management System software packages allowing for seamless upgrades
- Unlimited number of controllers and downstream devices
- Supports direct connection to Schlage-manufactured devices saving you time and money
- Can make decisions at the local level in the event that communication is lost with the host

## Video Recording & Retrieval System Features

- Eliminates the need for video multiplexers and video tape recorders
- Reduces the need for human intervention and therefore, possible errors in maintaining stored video records (no video tape changes)
- Provides searchable indexed storage for instant access to stored video based on a variety of criteria (Day, Time, Camera, Alarm etc)
- Integrated video motion detection (VMD) allows most efficient use of disk space by recording video only during periods of activity
- Digital Video Recorders capture video associated with transactions and events
- Playback is jitter-free and stable unlike time lapse VHS
- Authorized personnel can easily distribute video clips via email
- Record and playback simultaneously
- Password protected access levels
- Integrates seamlessly with Schlage Security Management System
- Web-based remote capabilities



## Select Schlage Security Management System

### High Security

- Enables you to maximize the effectiveness of multiple security applications in one powerful system
- Allows transactions, associated video clips and badging photos to be viewed simultaneously, eliminating the need to access multiple systems or flip to different screens

### Flexibility

- Manages both networked and stand-alone openings
- Allows you to select access solutions appropriate for each opening that fit within your budget

### Compatibility

- Operates in Windows NT, 2000, XP Pro and 2003 Server environments and is ODBC and MDAC compliant
- Can import from and interface with other facility systems for further enhancements in efficiency

### Scalability

- Four levels of Schlage software
  - Schlage Security Management System Express
  - Schlage Security Management System Select
  - Schlage Security Management System Premier
  - Schlage Security Management System Enterprise
- Users can seamlessly migrate to new levels as their security requirements change while leaving existing databases, PCs and hardware intact





Ingersoll Rand's Security Technologies Sector is a leading global provider of products and services that make environments safe, secure and productive. The sector's market-leading products include electronic and biometric access-control systems; time-and-attendance and personnel scheduling systems; mechanical locks; portable security; door closers, exit devices, architectural hardware, and steel doors and frames; and other technologies and services for global security markets.

**Schlage**  
Electronic Security  
575 Birch Street  
Forestville, CT 06010 USA  
Tel 860-584-9158/866-322-1237  
Fax 860-584-2136/866-322-1233  
Tel 800-950-4573 (Canada)

[www.schlage.com](http://www.schlage.com) [www.ingersollrand.com](http://www.ingersollrand.com)